FUTURE FARMERS OF AMERICA

FFA - Youth With A Purpose

Intermediate FFA Chapter Officers.

Participating in FFA Chapter meeting.

"Learn By Doing" say these young men of the Intermediate Chapter.

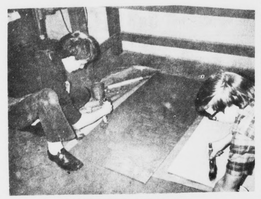
Getting ready for FFA Week.

FFA - Integral Part of Vocational Agriculture.

Participating in the National FFA Building Our American Communities.

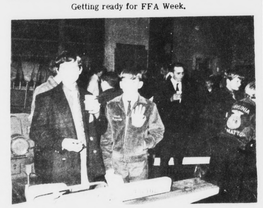
Greenhands and parents take part in Green Hand Initiation.

Crowning FFA Sweetheart - Part of Recretional Activity.

APPO PRIMARY CAFETERIA MENU

Mon., Feb. 28 – Hot dog on bun with dressing, pinto beans with catsup, cole slaw, peanut butter cookies, milk.

Tues., Feb. 29 – Sliced Meat with Gravy, boiled potatoes, green vegetable, pineapple or pear halves.

Wed., Mar. 1 – Pizza, lettuce and tomato salad, cookie with topping, milk.

Thurs., Mar. 2 – Barbecue bun, potato chips, sliced fruit cobbler or apple, milk.

Fri., Mar. 3 – Vegetable soup, crackers, tuna fish sandwich or peanut butter sandwich, ice cream, milk.

BUY GIRL SCOUT COOKIES

Now save up to $3.00 per bushel on SEED CORN

This year your foresight is worth more than ever. Southern States Hybrids, always the money makers, are now money savers—more so than ever before. Look at the discounts you get for reserving your 1972 Southern States Hybrids early. The more you reserve, and the earlier you do it, the more you save on each bushel. No deposit required. Delivery date is up to you. Nothing to pay until delivery. Southern States Hybrids are all 100% normal cytoplasm hybrids, tops for such desired characteristics as disease resistance, standability and yeild. Give us a call or come in soon.

Delivery taken on or before April 14, 1972 Discount Per Bushel	Bushels	Delivery taken after April 14, 1972 Discount Per Bushel
$1.00	1-24	$.00
1.50	25-49	.50
2.00	50-74	1.00
2.50	75-99	1.50
3.00	100 or more	2.00

Coleman & Sons
APPOMATTOX, VIRGINIA PHONE: 352-

Your Southern States Cooperative Agent

ON DEAN'S LIST

The Dean's list of honor students from Central Virginia Community College for the fall quarter includes Peggy D. Funk, daughter of Mr. and Mrs. John Dixon of Gladstone.

Mrs. Funk is specializing in the study of radiology.

In order to be included in the Dean's List a student must average 3.2 or better on a 4.0 scale and must be a full-time student.

BECKHAM

Feb. 22 - Mr. and Mrs. Jutson Morris of Appomattox were Saturday supper guest of Mr. and Mrs. Robert Morris and family and Mrs. S. G. Martin.

Mr. and Mrs. L. E. Martin and Mr. Charles Allen Tweedy visited Mrs. Charles Tweedy in University of Virginia Hospital of Charlottesville Sunday.

Mr. and Mrs. Fletcher Burge Jr., accompanied by Mr. and Mrs. Carl Martin visited Mrs. Martin Monday evening.

Mrs. Ashby Martin continues ill at her home, visiting her on Monday were Mrs. M. G. Martin, Sr. and Mr. and Mrs. James Martin.

Mrs. Mary Burge returned to her home o n Monday after an extended stay in Lynchburg General Hospital.

Mr. and Mrs. Robert Burge and family visited Mrs. Mary Burge and Mr. and Mrs Paul Burge Monday night.

Mrs. Elizabeth Reynolds and Mrs. Tom Schmutz visited Mrs. Herman Moore, Sr. Sunday.

Mr. Tom Schmutz visited Mr. Robert Morris Sun. afternoon.

GOOD NEWS
352-7900
LIBERTY BAPTIST CHURCH

SPECIAL
MUMS
POTTED MUMS
CASH AND CARRY
$5.00
Elliott Florist & Gift Shop
PHONE 352-2471
Main Street Appomattox, Virginia

WE'RE HELPING TO PUT OUR COMMUNITY TO WORK.

The money you save with us helps your neighbors buy homes. And that means jobs for construction workers, landscapers, stores - all the people who produce and sell things needed in homes. Where you save does make a difference - a difference to you and to your neighbors.

"WHEN YOU SAVE FOR YOUR FUTURE ..... YOU WILL HELP SOMEONE ELSE BUILD HIS FUTURE"

• 1001 CHURCH ST.
• 2015 WARDS RD.
Lynchburg, Virginia
• MADISON HEIGHTS

Cooperative BUILDING & LOAN ASSOCIATION
"WHERE YOU SAVE DOES MAKE A DIFFERENCE"

HOOVER VACUUM CLEANER DIAL-A-MATIC
Reg. $164.95
NOW $123.95
Poe Hdwe. Co., Inc.
Church St., Appomattox, Va.

BIG HORN MARKETS, INC. CONCORD, VIRGINIA
OPEN SEVEN DAYS A WEEK - 9 A. M. to 9 P. M.

Whole HAM VALLEYDALE LB. 55¢
1/5 Sliced Ham LB. 69¢
½ HAM LB. 63¢
BANANAS LB. 12¢
COFFEE GILL'S HOTEL SPECIAL LB. 79¢
CHARMIN Toilet Tissue 4 Roll Pkg. 45¢
Pineapple Juice DEL MONTE - 46 OZ. CAN 3 99¢
NBC PREMIUM LB. 45¢

FUTURE FARMERS OF AMERICA

FFA - Youth With A Purpose

Celebrating National FFA Week February 19 - 26

Appomattox Senior Chapter 'A Gold Emblem Chapter'

Helping inform the public about the proper use of agricultural chemicals through store displays.

Assisting the community in all out campaign against litter by mixing poison and building bait boxes.

Preparing for careers in plant science and other agricultural occupations.

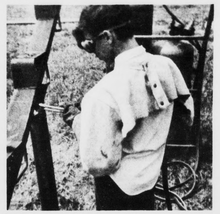
Preparing for careers in mechanics by applying skills learned in agricultural education classes on FFA work program.

Preparing for careers in animal science.

Practicing skills learned in class through FFA contest such as Mechanics, Forestry, Public Speaking, Crops, Dairy and Parlimentary Procedure - Career preparation.

Helping protect our county from forest fires with four Keep Virginia Green Crews.

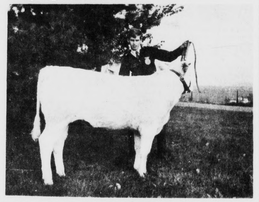
Gettering started in an agricultural business with outstanding animals.

Helping those less fortunate than themselves during the Christmas season with gifts and good baskets.

Modernistic Club

The Modernistic Club was very sorry that the meeting was not held Friday, Feb. 18th due, to weather conditions. The club was advised that it was unwise to travel the roads unless it was an emergency. We trust that we will have better luck next time. To our hostess, we hope that you understand our positions, and that you will give the club another chance to meet with you, at your convenience.

"A Baby Shower" was held Sunday, at the home of Miss Georgia Fleshman in honor of Mrs. William B. Turner, who is expecting shortly. We are hoping that the affair was a big success. All who attended the shower enjoyed themselves.

Impressive services were held at Galilee Baptist Sunday. The church S. S. turned out in round numbers, even though the ground was snowy, cold and wet,underfoot.

The Birthday Rally for the month of Feb. was successful. Mrs. Alease Browder, and Miss Helen Stevens sponsored the Feb. Rally. The sponsors thanked members, and friends for helping them turn over to the church $62.00 for the "Building Fund."

Sunday February 27, regular preaching service at 11:00 a.m. and Sunday School at 9:45 will be held at First Baptist Church. The members invite you to come and worship with them.

We are glad to know that the sick are still on the up and up. Will see you next week!

Create an Image
Our creativity pays off in printed matter that impresses your clientele.
Free Estimates
TIMES–VIRGINIAN

• COMPLETE RADIATOR SERVICE
LAWSON FORD, INC.
VA DEALER LICENSE NO. 26
Appomattox, Va.

ANTIQUE AUCTION
SATURDAY, MARCH 4, 1972 AT 11:00 A.M.
GEORGE'S AUCTION CENTER
Route 460 in Town of Appomattox

FURNITURE: 3 pc. Wicker Suite, Dry Sink, Brass Table, Child's desk, Childs Roll Top Desk, Pine, Childs High Chair, Pine Blanket Chest, Brass Bed, 3 pc. Oak Bedroom Suite, Love Seat Spinning Wheel, Cannonball Rope Bed, Gate Leg Table, Oak Table, square claw foot, 3 Pc. Marbletop Bedroom Suite, 1 Lot Rockers, Set of Chairs, Old Singer Sewing Machine, Canister Sets - Insulators, Oak Sideboard Claw Foot, China Cabinet, Bow Front, Marble Top CHEST, Walnut Top Chest, Sherator Type, Mahogany Secretary, Pine Duth Cubboard, Jenny Lynn Bed, Round Oak Table.
CLOCKS: 2 Grandfather clocks, 1 lot old clocks.
LAMPS: Tiffany table lamps and domes, gone with the wind lamp.
GLASSWARE; Cut Glass, Carnival and Press Glass, Bowl and Pitcher sets.
MISCELLANEOUS: Silver tea Set, Victrola, Brass Music Stand, Lot Brass Horns and Candle Holders, Iron Toys and Ice Tongs, Umbrella Stand, Walnut; Wicker Baby Bassinet Dental Cabinet, Brass Fireplace Set, Met Block with legs, Small Farm Bell, Old Horse Collar w/Brass Hames, Lot Mirrors and Frames, Bisque Dolls, lot of Crocks and Jugs, 2 Milk Cans, Railroad Lantern, Old Wooden Dough Tray, Set of Andirons, 2 Copper Hods.
GUNS: 1 L. C. Smith, Field Grade, 1 L. C. Smith, Ideal Grade, 1 Old 22 Rifle.

Many other items too numerous to mention.
Lunch will be available
Terms; Cash
Open for Inspection Friday, March 3 - 7 p. m. to 10 p. m.
For further information contact:
George's Auction Service
Percy W. George and Michael L. George, Auctioneers
Phones: 352-8488 or 352-7966 Appomattox, Va.

BUY-SELL-RENT-HIRE... Classified Ads DO IT BETTER

FFA WEEK FEBRUARY 19-26

Our Specialty is WARMTH WITHOUT WORRY
We have thought of everything to assure you of clean, uncorrupted heating accompanied by lowest possible cost. That's because every protection for your physical comfort and peace of mind is included in our Six-Warm Service.
Call us for full details
Appomattox Hdwe. Co.
Phone 352-7141
APPOMATTOX, VA.

"I'll see to it that your building costs stay within your budget."
Hugh Odom, manager
Yes, it is possible...to build on your property now and keep your costs low. Here's how...
Pictured here is Hugh Odom, manager, Tallahassee, Florida. But Hugh is not unlike any other manager of Jim Walter Homes. Each one was selected because he is friendly...easy to talk to...and he has been trained...trained to work with you, his customer...to work for you, to see to it that your building costs don't run wild, that they can be budgeted. He'll show you how you can help to build your new home...to do some of the inside work yourself, to save money. How much? That depends on you. How much can you do? How much money would you like to cut from the cost of your new home? We'll stop building at almost any stage of inside completion. You tell us when, then you take over. Do the plumbing, the wiring or just the inside painting. Whatever you do, no matter how much or how little, will save you money.
INSTANT MORTGAGE FINANCING to qualified property owners
We'll use exceptionally high quality, low maintenance, building materials. And you can count on your Jim Walter manager to make a series of prescribed inspections to see to it that you do get what you pay for...that you get your money's worth in a quality built home. Complete details will cost you nothing. So let's get together and talk about building your new home on your property now.
• OVER 20 LOW COST MODELS
• BUILT ON YOUR PROPERTY
A Complete Line of Second Home Cottages
When you think of a new home...think of... Jim Walter Homes
LYNCHBURG, VIRGINIA, 24522
Highway 29 South
P. O. Box 4294
Phone: 239-6929
Want more information and costs? Send for your FREE color catalog of homes and cottages.
JIM WALTER HOMES
Mail to nearest office
I would like to have more information and the cost of building on my property. I understand there would be no obligation to buy and that you would give me these facts free of charge.
NAME
ADDRESS
CITY STATE
Telephone (or neighbors)
If rural route please give directions
I own property in county

NO SERVICE CHARGE CHECKING ACCOUNTS
NO MINIMUM BALANCE REQUIRED
SEE US TODAY FOR A ...
NO SERVICE CHARGE CHECKING ACCOUNT...
NO MINIMUM BALANCE REQUIRED... THIS APPLIES TO ALL CHECKING ACCOUNTS.
FARMERS NATIONAL BANK
YOUR HOME-OWNED AND OPERATED BANK
APPOMATTOX, VIRGINIA
Member Federal Deposit Insurance Corporation
Member Federal Reserve System